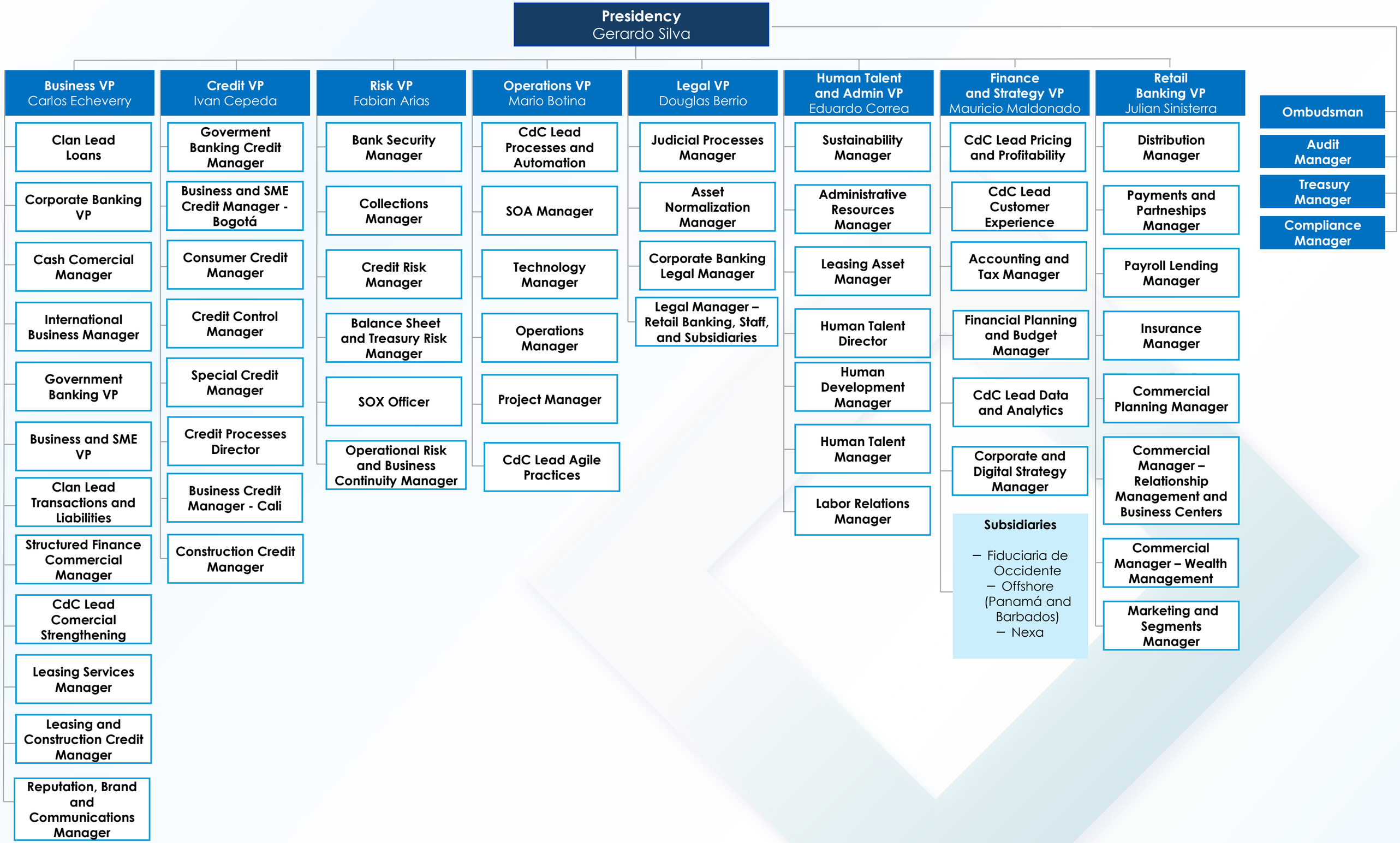
Presidency
Gerardo Silva
Business VP
Carlos Echeverry
Clan Lead Loans
Corporate Banking VP
Cash Comercial Manager
International Business Manager
Government Banking VP
Business and SME VP
Clan Lead Transactions and Liabilities
Structured Finance Commercial Manager
CdC Lead Comercial Strengthening
Leasing Services Manager
Leasing and Construction Credit Manager
Reputation, Brand and Communications Manager
Credit VP
Ivan Cepeda
Goverment Banking Credit Manager
Business and SME Credit Manager - Bogotá
Consumer Credit Manager
Credit Control Manager
Special Credit Manager
Credit Processes Director
Business Credit Manager - Cali
Construction Credit Manager
Risk VP
Fabian Arias
Bank Security Manager
Collections Manager
Credit Risk Manager
Balance Sheet and Treasury Risk Manager
SOX Officer
Operational Risk and Business Continuity Manager
Operations VP
Mario Botina
CdC Lead Processes and Automation
SOA Manager
Technology Manager
Operations Manager
Project Manager
CdC Lead Agile Practices
Legal VP
Douglas Berrio
Judicial Processes Manager
Asset Normalization Manager
Corporate Banking Legal Manager
Legal Manager – Retail Banking, Staff, and Subsidiaries
Human Talent and Admin VP
Eduardo Correa
Sustainability Manager
Administrative Resources Manager
Leasing Asset Manager
Human Talent Director
Human Development Manager
Human Talent Manager
Labor Relations Manager
Finance and Strategy VP
Mauricio Maldonado
CdC Lead Pricing and Profitability
CdC Lead Customer Experience
Accounting and Tax Manager
Financial Planning and Budget Manager
CdC Lead Data and Analytics
Corporate and Digital Strategy Manager
Subsidiaries
– Fiduciaria de Occidente
– Offshore (Panamá and Barbados)
– Nexa
Retail Banking VP
Julian Sinisterra
Distribution Manager
Payments and Partneships Manager
Payroll Lending Manager
Insurance Manager
Commercial Planning Manager
Commercial Manager – Relationship Management and Business Centers
Commercial Manager – Wealth Management
Marketing and Segments Manager
Ombudsman
Audit Manager
Treasury Manager
Compliance Manager